



City of Westminster

Licensing Sub-Committee Report

Item No:

Licensing Ref No:

15/04997/LIPN

Date:

20 August 2015

Classification:

For General Release

Title of Report:

**Safa Restaurant
Forset Court
22-23 Nutford Place
London W1H 5YQ**

Report of:

Director of Public Protection and Licensing

Policy context:

City of Westminster Statement of Licensing Policy

Financial summary:

None

Report Author:

**Mr Steve Rowe
Senior Licensing Officer**

Contact Details:

**Telephone: 020 7641 7825
E-mail: srowe@westminster.gov.uk**

APPLICATION DETAILS

Application Type:	A new premises licence application under the Licensing Act 2003.		
Applicant:	Ali Heydari	Date Application Received:	22 June 2015
Premises Name and Address:	Safa Restaurant Forset Court 22-23 Nutford Place London W1H 5YQ		
Ward Name:	Bryanston And Dorset Square	Stress Area:	Edgware Road
Description of Premises:	The premises currently operate as a Ground Floor restaurant, with a premises licence (06/13160/WCCMAP), for the sale by retail of alcohol and the provision of late night refreshments. It is proposed that, if the new premises licence is granted, then the current premises licence will be surrendered to Westminster City Council.		
<i>Note: Where the committee is minded to grant the licence it will be granted subject to the mandatory conditions and conditions consistent with the operating schedule modified to such extent as the authority considers appropriate for the promotion of the licensing objectives detailed in Appendix D to this report.</i>			
Proposed Licensable Activities, Proposed Hours:	Existing Licensable Activities and Hours on Licence 06/13160/WCCMAP		
<p>Playing of Recorded Music Monday to Saturday: 10:00 to 01:30 Sunday: 12:00 to 01:30</p> <p>Late Night Refreshment Monday to Sunday: 23:00 to 01:00</p> <p>Supply of Alcohol (On the Premises) Monday to Saturday: 10:00 to 01:00 Sunday: 12:00 to 01:00</p> <p>Opening Hours Monday to Saturday: 10:00 to 01:00 Sunday: 12:00 to 01:00</p> <p>Non Standard Timings:</p> <p>Alcohol may be sold or supplied on New Year's Eve from the end of permitted hours on New Year's Eve to the start of permitted hours the following day.</p> <p>During the month of Ramadan, it is proposed that opening hours and licensable activities (except sale of alcohol) will continue until sunrise, when the provision of late night refreshments would also cease.</p>	<p>Playing of Recorded Music Private Entertainment Unrestricted</p> <p>Late Night Refreshment Monday to Saturday: 23:00 to 00:30 Sunday: 23:00 to 00:00</p> <p>Supply of Alcohol (On the Premises) Monday to Saturday: 10:00 to 00:00 Sunday: 12:00 to 23:30</p> <p>Opening Hours Monday to Saturday: 10:00 to 00:30 Sunday: 12:00 to 00:00</p> <p>Non Standard Timings:</p> <p>Extension of hours for late night refreshment and sale of alcohol from the end of permitted hours on New Year's Eve until the start of permitted hours on New Year's Day.</p> <p>Not currently permitted</p>		

	Relevant representations and policies applicable	References / Notes
1A	<p>The Environmental Health Service has made an adverse representation against this application as the hours requested for the Supply of Alcohol, the Provision of Late Night Refreshment, Regulated Entertainment will have the likely effect of causing an increase in Public Nuisance within the Edgware Road Stress Area. The hour for sunrise during Ramadan is not a fixed time and may change from day to day.</p>	<p>Environmental Health Service Representation</p>
1B	<p>The Metropolitan Police service has made an adverse representation against this application stating that if granted the application would undermine the licensing objectives. The venue is situated within the Edgware Road Stress Area, a locality where this is traditionally high crime and disorder. There are concerns that this application will cause further policing problems in an already demanding area and add to the cumulative impact.</p> <p>The Metropolitan Police Service have proposed conditions that the applicant has agreed however they wish to maintain their representation.</p>	<p>Metropolitan Police Service representation</p>
1C	<p>The following policies within the City Of Westminster Statement of Licensing Policy apply:</p> <p>Policy STR1 applies:</p> <p>(i) It is the Licensing Authority's policy to refuse applications in the Stress Areas for: pubs and bars; fast food premises, and premises offering facilities for music and dancing; other than applications to vary hours within the Core Hours under Policy HRS1.</p> <p>(ii) Applications for other licensable activities in the Stress Areas will be subject to other policies and must demonstrate that they will not add to cumulative impact in the Stress Areas.</p> <p>Policy HRS1 applies:</p> <p>(i) Applications for hours within the core hours set out below in this policy will generally be granted, subject to not being contrary to other policies in the Statement of Licensing Policy.</p> <p>(ii) Applications for hours outside the core hours set out below in this policy will be considered on their merits, subject to other relevant policies.</p> <p>Policy RNT2 applies:</p> <p>Applications will be granted subject to other policies and subject to the relevant criteria in Policies CD1, PS1, PN1 and CH1, provided it can be demonstrated that they will not add to cumulative impact in the Stress Areas.</p>	<p>Policies applicable</p>
1D	<p>The Licensing Sub-committee may refuse, grant in full or grant in part this proposal, having taken into account the representations received and Westminster's Statement of Licensing Policy. The decision taken should promote the licensing objectives of:</p> <ul style="list-style-type: none"> • prevention of public nuisance, 	<p>Summary</p>

1E	<ul style="list-style-type: none"> • prevention of crime & disorder, • public safety and • protection of children from harm. <p>Where the committee is minded to grant the licence it will be granted subject to the mandatory conditions and conditions consistent with the operating schedule modified to such extent as the authority considers appropriate for the promotion of the licensing objectives. Proposed conditions are set out detailed in Appendix B to this report.</p>	
Current Licensing Position	The premises currently operate as a Ground Floor restaurant, with a premises licence (06/13160/WCCMAP). Please refer to Appendix A	
Residential Density:	192 of the units within a 75m radius of the premises are residential or proposed residential, refer to Appendix C .	
Planning Position:	Licensing cannot confirm the planning usage of this premises.	
List of Appendices:	A – Premises Licence History B - Proposed Conditions C – Residential Map and list of premises in the vicinity	

Background Documents – Local Government (Access to Information) Act 1972

- Licensing Act 2003
- City of Westminster Statement of Licensing Policy (7th January 2011)
- Amended Guidance issued under section 182 of the Licensing Act 2003 (March 2015)
- Application form
- Plans
- Representations received
- Photos

Licence & Appeal History

Application	Details of Application	Date Determined	Decision
Conversion Application 05/08395/LIPC (06/13160/WCCMAP)	Application to convert the Justices on Licence	19.09.2005	Granted Under Delegated Authority

There is no appeal history

CONDITIONS CONSISTENT WITH THE OPERATING SCHEDULE AND CONDITIONS PROPOSED BY A PARTY TO THE HEARING

When determining an application for a new premises licence under the provisions of the Licensing Act 2003, the licensing authority must, unless it decides to reject the application, grant the licence subject to the conditions which are indicated as mandatory in this schedule.

At a hearing the licensing authority may, in addition, and having regard to any representations received, grant the licence subject to such conditions which are consistent with the operating schedule submitted by the applicant as part of their application, or alter or omit these conditions, or add any new condition to such extent as the licensing authority considers necessary for the promotion of the licensing objectives.

This schedule lists those conditions which are consistent with the operating schedule, or proposed as necessary for the promotion of the licensing objectives by a responsible authority or an interested party as indicated. These conditions have not been submitted by the licensing service but reflect the positions of the applicant, responsible authority or interested party and have not necessarily been agreed

Mandatory Conditions

1. No supply of alcohol may be made at a time when there is no designated premises supervisor in respect of this licence.
2. No supply of alcohol may be made at a time when the designated premises supervisor does not hold a personal licence or the personal licence is suspended.
3. Every supply of alcohol under this licence must be made or authorised by a person who holds a personal licence.
4.
 - (1) The responsible person must ensure that staff on relevant premises do not carry out, arrange or participate in any irresponsible promotions in relation to the premises.
 - (2) In this paragraph, an irresponsible promotion means any one or more of the following activities, or substantially similar activities, carried on for the purpose of encouraging the sale or supply of alcohol for consumption on the premises—
 - (a) games or other activities which require or encourage, or are designed to require or encourage, individuals to;
 - (i) drink a quantity of alcohol within a time limit (other than to drink alcohol sold or supplied on the premises before the cessation of the period in which the responsible person is authorised to sell or supply alcohol), or
 - (ii) drink as much alcohol as possible (whether within a time limit or otherwise);
 - (b) provision of unlimited or unspecified quantities of alcohol free or for a fixed or discounted fee to the public or to a group defined by a particular characteristic in a manner which carries a significant risk of undermining a licensing objective;
 - (c) provision of free or discounted alcohol or any other thing as a prize to encourage or reward the purchase and consumption of alcohol over a period of 24 hours or less in a manner which carries a significant risk of undermining a licensing objective;

- (d) selling or supplying alcohol in association with promotional posters or flyers on, or in the vicinity of, the premises which can reasonably be considered to condone, encourage or glamorise anti-social behaviour or to refer to the effects of drunkenness in any favourable manner;
 - (e) dispensing alcohol directly by one person into the mouth of another (other than where that other person is unable to drink without assistance by reason of a disability).
5. The responsible person must ensure that free potable water is provided on request to customers where it is reasonably available.
6. (1) The premises licence holder or club premises certificate holder must ensure that an age verification policy is adopted in respect of the premises in relation to the sale or supply of alcohol.
- (2) The designated premises supervisor in relation to the premises licence must ensure that the supply of alcohol at the premises is carried on in accordance with the age verification policy.
- (3) The policy must require individuals who appear to the responsible person to be under 18 years of age (or such older age as may be specified in the policy) to produce on request, before being served alcohol, identification bearing their photograph, date of birth and either—
- (a) a holographic mark, or
 - (b) an ultraviolet feature.
7. The responsible person must ensure that—
- (a) where any of the following alcoholic drinks is sold or supplied for consumption on the premises (other than alcoholic drinks sold or supplied having been made up in advance ready for sale or supply in a securely closed container) it is available to customers in the following measures—
 - (i) beer or cider: ½ pint;
 - (ii) gin, rum, vodka or whisky: 25 ml or 35 ml; and
 - (iii) still wine in a glass: 125 ml;
 - (b) these measures are displayed in a menu, price list or other printed material which is available to customers on the premises; and
 - (c) where a customer does not in relation to a sale of alcohol specify the quantity of alcohol to be sold, the customer is made aware that these measures are available.

A responsible person in relation to a licensed premises means the holder of the premise licence in respect of the premises, the designated premises supervisor (if any) or any individual aged 18 or over who is authorised by either the licence holder or designated premises supervisor. For premises with a club premises certificate, any member or officer of the club present on the premises in a capacity that which enables him to prevent the supply of alcohol.

8(i) A relevant person shall ensure that no alcohol is sold or supplied for consumption on or off the premises for a price which is less than the permitted price.

8(ii) For the purposes of the condition set out in paragraph 8(i) above -

- (a) "duty" is to be construed in accordance with the Alcoholic Liquor Duties Act 1979;
- (b) "permitted price" is the price found by applying the formula -

$$P = D + (D \times V)$$

Where -

- (i) P is the permitted price,
 - (ii) D is the amount of duty chargeable in relation to the alcohol as if the duty were charged on the date of the sale or supply of the alcohol, and
 - (iii) V is the rate of value added tax chargeable in relation to the alcohol as if the value added tax were charged on the date of the sale or supply of the alcohol;
- (c) "relevant person" means, in relation to premises in respect of which there is in force a premises licence -
- (i) the holder of the premises licence,
 - (ii) the designated premises supervisor (if any) in respect of such a licence, or
 - (iii) the personal licence holder who makes or authorises a supply of alcohol under such a licence;
- (d) "relevant person" means, in relation to premises in respect of which there is in force a club premises certificate, any member or officer of the club present on the premises in a capacity which enables the member or officer to prevent the supply in question; and
- (e) "value added tax" means value added tax charged in accordance with the Value Added Tax Act 1994.
- 8(iii). Where the permitted price given by Paragraph 8(ii)(b) above would (apart from this paragraph) not be a whole number of pennies, the price given by that sub-paragraph shall be taken to be the price actually given by that sub-paragraph rounded up to the nearest penny.
- 8(iv). (1) Sub-paragraph 8(iv)(2) below applies where the permitted price given by Paragraph 8(ii)(b) above on a day ("the first day") would be different from the permitted price on the next day ("the second day") as a result of a change to the rate of duty or value added tax.
- (2) The permitted price which would apply on the first day applies to sales or supplies of alcohol which take place before the expiry of the period of 14 days beginning on the second day.

Consistent with the operating schedule

- 9. All waste shall be properly presented and placed out for collection no earlier than 30 minutes before the scheduled collection times.
- 10. No waste or recyclable materials, including bottles, shall be moved, removed from or placed in outside areas between (23.00) hours and (08.00) hours on the following day.
- 11. The licence holder shall enter into an agreement with a hackney carriage and/or private carriage firm to provide transport for customers, with contact numbers made readily available to customers who will be encouraged to use such services.
- 12. The number of persons permitted in the premises at any one time (including staff) shall not exceed 40 persons.
- 13. Notices shall be prominently displayed at all exits requesting patrons to respect the needs of local residents and businesses and leave the area quietly
- 14. No noise shall emanate from the premises nor vibration be transmitted through the structure of the premises which gives rise to a nuisance.

Proposed by Police and agreed by the applicant

15. The premises shall install and maintain a CCTV system as per the minimum requirements of a Metropolitan Police Crime Prevention Officer. All entry and exit points will be covered enabling frontal identification of every person entering in any light condition. The CCTV system shall continually record whilst the premises is open for licensable activities and during all times when customers remain on the premises. All recordings shall be stored for a minimum period of 31 days with date and time stamping. Recordings shall be made available immediately upon the request of Police or authorised officer throughout the preceding 31 day period
16. A staff member from the premises who is conversant with the operation of the CCTV system shall be on the premises at all times when the premises are open to the public. This staff member shall be able to show Police recent data or footage with the absolute minimum of delay when requested.
17. The premises shall only operate as a restaurant (i) in which customers are shown to their table, (ii) where the supply of alcohol is by waiter or waitress service only, (iii) which provide food in the form of substantial table meals that are prepared on the premises and are served and consumed at the table using non disposable crockery, (iv) which do not provide any take away service of food or drink for immediate consumption, (v) which do not provide any take away service of food or drink after 23.00, and (vi) where alcohol shall not be sold, supplied, or consumed on the premises otherwise than to persons who are seated in the premises and bona fide taking substantial table meals there and provided always that the consumption of alcohol by such persons is ancillary to taking such meals.

Notwithstanding this condition customers are permitted to take from the premises part consumed and resealed bottles of wine supplied ancillary to their meal.
18. During the month of Ramadan late night refreshment may take place on the premises between 23.00hrs and sunrise the next day. During this time there shall be no alcohol sales outside of the permitted hours shown on the licence.
19. All tables and chairs shall be rendered unusable in the outside area by **23.00** each day.
20. A Challenge 25 proof of age scheme shall be operated at the premises where the only acceptable forms of identification are recognised photographic identification cards, such as a driving licence, passport or proof of age card with the PASS Hologram.
21. An incident log shall be kept at the premises, and made available on request to an authorised officer of the City Council or the Police, which will record the following:
 - (a) all crimes reported to the venue
 - (b) all ejections of patrons
 - (c) any complaints received concerning crime and disorder
 - (d) any incidents of disorder
 - (e) all seizures of drugs or offensive weapons
 - (f) any faults in the CCTV system or searching equipment or scanning equipment
 - (g) any refusal of the sale of alcohol
 - (h) any visit by a relevant authority or emergency service.



Forset Court, 22-23 Nutford Place, London, W1H 5YQ

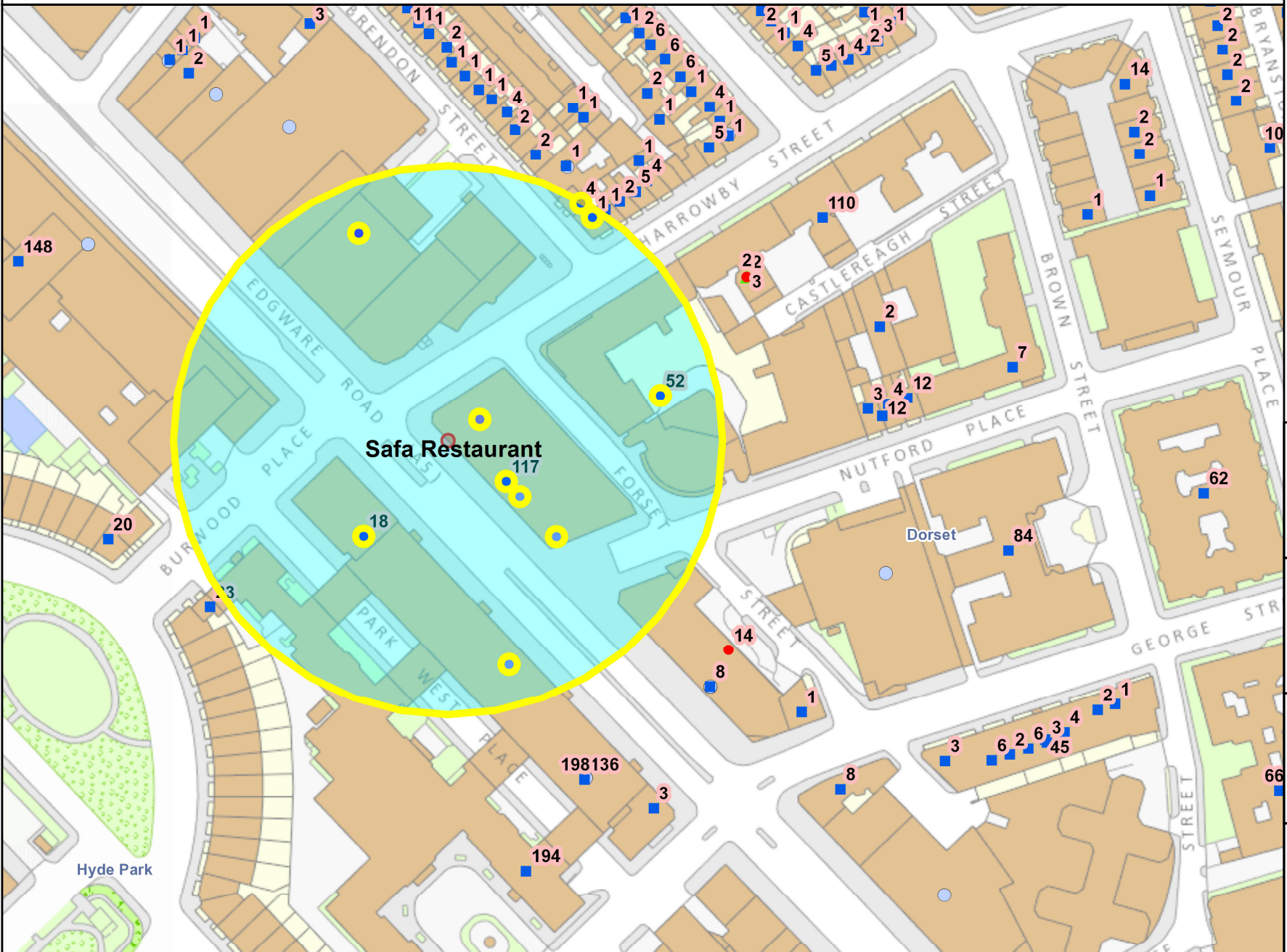

Residential / Proposed Residential	192
Under Construction	Not known
Other Uses	Not known
Proportion Residential of all Uses	Not known

10
 Meters

This product includes mapping data licensed from Ordnance Survey with the permission of the Controller of Her Majesty's Stationery Office. © Crown copyright and/or database right 2013. All rights reserved. Licence number LA 100019597

Data Source: Uniform Database
 Date: 22/07/2015

Premises within 75 metres of: Safa Restaurant, 22-23 Nutford Place

p / n	Name of Premises	Premises Address	Opening Hours
3624	Mahal Restaurant	138 Edgware Road London W2 2DZ	Monday to Saturday 10:00 - 00:30 Sunday 12:00 - 00:00
-19352	Safa Restaurant	Forset Court 22-23 Nutford Place London W1H 5YQ	Monday to Saturday 10:00 - 00:30 Sunday 12:00 - 00:00
-15277	Al Arez Cafe	103 Edgware Road London W2 2HX	Sunday to Wednesday 23:00 - 00:00 Thursday to Saturday 23:00 - 01:00
-7051	Grosvenor Victoria Casino	150 - 162 Edgware Road London W2 2DT	Monday to Sunday 00:00 - 00:00
29171	Old English Gentleman Pub / Al Arez Express Grill & Bar	132 Edgware Road London W2 2DZ	Friday to Saturday 10:00 - 00:00 Monday to Thursday 10:00 - 23:30 Sunday 12:00 - 23:00
-4264	The Coffee Shop	150 - 162 Edgware Road London W2 2DT	Monday to Sunday 00:00 - 00:00
3011	The Poker Room	Second Floor 150 Edgware Road London W2 2DT	Monday to Sunday 00:00 - 00:00

BACKGROUND DOCUMENTS

* required information

Section 1 of 19

You can save the form at any time and resume it later. You do not need to be logged in when you resume.

System reference

Not Currently In Use

This is the unique reference for this application generated by the system.

Your reference

15/0001/FULL

You can put what you want here to help you track applications if you make lots of them. It is passed to the authority.

Are you an agent acting on behalf of the applicant?

Yes No

Put "no" if you are applying on your own behalf or on behalf of a business you own or work for.

Applicant Details

* First name

Ali

* Family name

Heydari

* E-mail

Aliheydari.safa@yahoo.co.uk

Main telephone number

07770 962220

Include country code.

Other telephone number

Indicate here if the applicant would prefer not to be contacted by telephone

Is the applicant:

Applying as a business or organisation, including as a sole trader
 Applying as an individual

A sole trader is a business owned by one person without any special legal structure. Applying as an individual means the applicant is applying so the applicant can be employed, or for some other personal reason, such as following a hobby.

Applicant Business

* Is the applicant's business registered in the UK with Companies House?

Yes No

* Is the applicant's business registered outside the UK?

Yes No

* Business name

Safa Restaurant

If the applicant's business is registered, use its registered name.

* VAT number

- 8028 082 50

Put "none" if the applicant is not registered for VAT.

Continued from previous page...

* Legal status

* Applicant's position in the business

Home country

The country where the applicant's headquarters are.

Applicant Business Address

* Building number or name

* Street

District

* City or town

County or administrative area

* Postcode

* Country

If the applicant has one, this should be the applicant's official address - that is an address required of the applicant by law for receiving communications.

Agent Details

* First name

* Family name

* E-mail

Main telephone number

Include country code.

Other telephone number

Indicate here if you would prefer not to be contacted by telephone

Are you:

- An agent that is a business or organisation, including a sole trader
- A private individual acting as an agent

A sole trader is a business owned by one person without any special legal structure.

Agent Business

* Is your business registered in the UK with Companies House? Yes No

* Is your business registered outside the UK? Yes No

* Business name

If your business is registered, use its registered name.

* VAT number

Put "none" if you are not registered for VAT.

* Legal status

Continued from previous page...

* Your position in the business

Home country

The country where the headquarters of your business is located.

Agent Business Address

If you have one, this should be your official address - that is an address required of you by law for receiving communications.

* Building number or name

* Street

District

* City or town

County or administrative area

* Postcode

* Country

Section 2 of 19

PREMISES DETAILS

I/we, as named in section 1, apply for a premises licence under section 17 of the Licensing Act 2003 for the premises described in section 2 below (the premises) and I/we are making this application to you as the relevant licensing authority in accordance with section 12 of the Licensing Act 2003.

Premises Address

Are you able to provide a postal address, OS map reference or description of the premises?

- Address OS map reference Description

Postal Address Of Premises

Building number or name

Street

District

City or town

County or administrative area

Postcode

Country

Further Details

Telephone number

Non-domestic rateable value of premises (£)

Section 3 of 19

APPLICATION DETAILS

In what capacity are you applying for the premises licence?

- An individual or individuals
- A limited company
- A partnership
- An unincorporated association
- A recognised club
- A charity
- The proprietor of an educational establishment
- A health service body
- A person who is registered under part 2 of the Care Standards Act 2000 (c14) in respect of an independent hospital in Wales
- A person who is registered under Chapter 2 of Part 1 of the Health and Social Care Act 2008 in respect of the carrying on of a regulated activity (within the meaning of that Part) in an independent hospital in England
- The chief officer of police of a police force in England and Wales
- Other (for example a statutory corporation)

Confirm The Following

- I am carrying on or proposing to carry on a business which involves the use of the premises for licensable activities
- I am making the application pursuant to a statutory function
- I am making the application pursuant to a function discharged by virtue of Her Majesty's prerogative

Section 4 of 19

INDIVIDUAL APPLICANT DETAILS

Applicant Name

Is the name the same as (or similar to) the details given in section one?

- Yes No

If "Yes" is selected you can re-use the details from section one, or amend them as required. Select "No" to enter a completely new set of details.

First name

Family name

Is the applicant 18 years of age or older?

- Yes No

Continued from previous page...

Applicant Postal Address

Is the address the same as (or similar to) the address given in section one?

Yes No

If "Yes" is selected you can re-use the details from section one, or amend them as required. Select "No" to enter a completely new set of details.

Building number or name	<input type="text" value="Flat 2M Stuart Tower"/>
Street	<input type="text" value="105 Maida Vale"/>
District	<input type="text"/>
City or town	<input type="text" value="London"/>
County or administrative area	<input type="text"/>
Postcode	<input type="text" value="W9 1UD"/>
Country	<input type="text" value="United Kingdom"/>

Applicant Contact Details

Are the contact details the same as (or similar to) those given in section one?

Yes No

If "Yes" is selected you can re-use the details from section one, or amend them as required. Select "No" to enter a completely new set of details.

E-mail	<input type="text" value="Aliheydari.safa@yahoo.co.uk"/>
Telephone number	<input type="text" value="07770 962220"/>
Other telephone number	<input type="text"/>

Section 5 of 19

OPERATING SCHEDULE

When do you want the premises licence to start? / /
dd mm yyyy

If you wish the licence to be valid only for a limited period, when do you want it to end / /
dd mm yyyy

Provide a general description of the premises

For example the type of premises, its general situation and layout and any other information which could be relevant to the licensing objectives. Where your application includes off-supplies of alcohol and you intend to provide a place for consumption of these off- supplies you must include a description of where the place will be and its proximity to the premises.

The premises currently operates as a Ground Floor restaurant, with a premises licence (06/13160/WCCMAP), for the sale by retail of alcohol and the provision of late night refreshments. It is proposed that, if the new premises licence is granted, then the current premises licence will be surrendered to Westminster City Council.

Continued from previous page...

If 5,000 or more people are expected to attend the premises at any one time, state the number expected to attend

Section 6 of 19

PROVISION OF PLAYS

Will you be providing plays?

- Yes No

Section 7 of 19

PROVISION OF FILMS

Will you be providing films?

- Yes No

Section 8 of 19

PROVISION OF INDOOR SPORTING EVENTS

Will you be providing indoor sporting events?

- Yes No

Section 9 of 19

PROVISION OF BOXING OR WRESTLING ENTERTAINMENTS

Will you be providing boxing or wrestling entertainments?

- Yes No

Section 10 of 19

PROVISION OF LIVE MUSIC

Will you be providing live music?

- Yes No

Section 11 of 19

PROVISION OF RECORDED MUSIC

Will you be providing recorded music?

- Yes No

Standard Days And Timings

MONDAY

Start

End

Start

End

TUESDAY

Start

End

Start

End

Give timings in 24 hour clock. (e.g., 16:00) and only give details for the days of the week when you intend the premises to be used for the activity.

Continued from previous page...

WEDNESDAY

Start	<input type="text" value="10:00"/>	End	<input type="text"/>
Start	<input type="text"/>	End	<input type="text" value="01:30"/>

THURSDAY

Start	<input type="text" value="10:00"/>	End	<input type="text"/>
Start	<input type="text"/>	End	<input type="text" value="01:30"/>

FRIDAY

Start	<input type="text" value="10:00"/>	End	<input type="text"/>
Start	<input type="text"/>	End	<input type="text" value="01:30"/>

SATURDAY

Start	<input type="text" value="10:00"/>	End	<input type="text"/>
Start	<input type="text"/>	End	<input type="text" value="01:30"/>

SUNDAY

Start	<input type="text" value="12:00"/>	End	<input type="text"/>
Start	<input type="text"/>	End	<input type="text" value="01:30"/>

Will the playing of recorded music take place indoors or outdoors or both?

- Indoors Outdoors Both

Where taking place in a building or other structure tick as appropriate. Indoors may include a tent.

State type of activity to be authorised, if not already stated, and give relevant further details, for example (but not exclusively) whether or not music will be amplified or unamplified.

The recorded music will be played as 'background' music only, audible within the restaurant.

State any seasonal variations for playing recorded music

For example (but not exclusively) where the activity will occur on additional days during the summer months.

Non-standard timings. Where the premises will be used for the playing of recorded music at different times from those listed in the column on the left, list below

For example (but not exclusively), where you wish the activity to go on longer on a particular day e.g. Christmas Eve.

During the month of Ramadan, it is proposed that the playing of 'background' recorded music will continue until sunrise, when the provision of late night refreshments would also cease.

Continued from previous page...

Section 12 of 19

PROVISION OF PERFORMANCES OF DANCE

Will you be providing performances of dance?

- Yes No

Section 13 of 19

PROVISION OF ANYTHING OF A SIMILAR DESCRIPTION TO LIVE MUSIC, RECORDED MUSIC OR PERFORMANCES OF DANCE

Will you be providing anything similar to live music, recorded music or performances of dance?

- Yes No

Section 14 of 19

LATE NIGHT REFRESHMENT

Will you be providing late night refreshment?

- Yes No

Standard Days And Timings

MONDAY

Start

End

Start

End

Give timings in 24 hour clock.
(e.g., 16:00) and only give details for the days
of the week when you intend the premises
to be used for the activity.

TUESDAY

Start

End

Start

End

WEDNESDAY

Start

End

Start

End

THURSDAY

Start

End

Start

End

FRIDAY

Start

End

Start

End

SATURDAY

Start

End

Start

End

Continued from previous page...

SUNDAY

Start

End

Start

End

Will the provision of late night refreshment take place indoors or outdoors or both?

- Indoors Outdoors Both

Where taking place in a building or other structure tick as appropriate. Indoors may include a tent.

State type of activity to be authorised, if not already stated, and give relevant further details, for example (but not exclusively) whether or not music will be amplified or unamplified.

There are 10 tables and 20 chairs situated to the front of the restaurant, which are currently authorised under a Temporary Street Trading Licence. Food and beverages would be provided to customers seated in this area up until 23.00 hours, when the tables and chairs will then be rendered unusable.

State any seasonal variations

For example (but not exclusively) where the activity will occur on additional days during the summer months.

Non-standard timings. Where the premises will be used for the supply of late night refreshments at different times from those listed in the column on the left, list below

For example (but not exclusively), where you wish the activity to go on longer on a particular day e.g. Christmas Eve.

During the month of Ramadan, when Muslims are required to fast during daylight hours, it is proposed that late night refreshments will continue from 23.00 hours until sunrise the following day.

Section 15 of 19

SUPPLY OF ALCOHOL

Will you be selling or supplying alcohol?

- Yes No

Standard Days And Timings

MONDAY

Start

End

Start

End

Give timings in 24 hour clock. (e.g., 16:00) and only give details for the days of the week when you intend the premises to be used for the activity.

Continued from previous page...

TUESDAY

Start	<input type="text" value="10:00"/>	End	<input type="text"/>
Start	<input type="text"/>	End	<input type="text" value="01:00"/>

WEDNESDAY

Start	<input type="text" value="10:00"/>	End	<input type="text"/>
Start	<input type="text"/>	End	<input type="text" value="01:00"/>

THURSDAY

Start	<input type="text" value="10:00"/>	End	<input type="text"/>
Start	<input type="text"/>	End	<input type="text" value="01:00"/>

FRIDAY

Start	<input type="text" value="10:00"/>	End	<input type="text"/>
Start	<input type="text"/>	End	<input type="text" value="01:00"/>

SATURDAY

Start	<input type="text" value="10:00"/>	End	<input type="text"/>
Start	<input type="text"/>	End	<input type="text" value="01:00"/>

SUNDAY

Start	<input type="text" value="12:00"/>	End	<input type="text"/>
Start	<input type="text"/>	End	<input type="text" value="01:00"/>

Will the sale of alcohol be for consumption:

- On the premises Off the premises Both

If the sale of alcohol is for consumption on the premises select on, if the sale of alcohol is for consumption away from the premises select off. If the sale of alcohol is for consumption on the premises and away from the premises select both.

State any seasonal variations

For example (but not exclusively) where the activity will occur on additional days during the summer months.

Non-standard timings. Where the premises will be used for the supply of alcohol at different times from those listed in the column on the left, list below

For example (but not exclusively), where you wish the activity to go on longer on a particular day e.g. Christmas Eve.

Alcohol may be sold or supplied on New Year's Eve from the end of permitted hours on New Year's Eve to the start of permitted hours the following day.

Continued from previous page...

State the name and details of the individual whom you wish to specify on the licence as premises supervisor

Name

First name

Family name

Enter the contact's address

Building number or name

Street

District

City or town

County or administrative area

Postcode

Country

Personal Licence number (if known)

Issuing licensing authority (if known)

PROPOSED DESIGNATED PREMISES SUPERVISOR CONSENT

How will the consent form of the proposed designated premises supervisor be supplied to the authority?

- Electronically, by the proposed designated premises supervisor
- As an attachment to this application

Reference number for consent form (if known)

If the consent form is already submitted, ask the proposed designated premises supervisor for its 'system reference' or 'your reference'.

Section 16 of 19

ADULT ENTERTAINMENT

Highlight any adult entertainment or services, activities, or other entertainment or matters ancillary to the use of the premises that may give rise to concern in respect of children

Give information about anything intended to occur at the premises or ancillary to the use of the premises which may give rise to concern in respect of children, regardless of whether you intend children to have access to the premises, for example (but not exclusively) nudity or semi-nudity, films for restricted age groups etc gambling machines etc.

Continued from previous page...

Section 17 of 19

HOURS PREMISES ARE OPEN TO THE PUBLIC

Standard Days And Timings

MONDAY

Start

End

Start

End

Give timings in 24 hour clock.
(e.g., 16:00) and only give details for the days
of the week when you intend the premises
to be used for the activity.

TUESDAY

Start

End

Start

End

WEDNESDAY

Start

End

Start

End

THURSDAY

Start

End

Start

End

FRIDAY

Start

End

Start

End

SATURDAY

Start

End

Start

End

SUNDAY

Start

End

Start

End

State any seasonal variations

For example (but not exclusively) where the activity will occur on additional days during the summer months.

Non standard timings. Where you intend to use the premises to be open to the members and guests at different times from those listed in the column on the left, list below

For example (but not exclusively), where you wish the activity to go on longer on a particular day e.g. Christmas Eve.

Continued from previous page...

During the month of Ramadan, when Muslims are required to fast during daylight hours, it is proposed that the premises will remain open until sunrise the following day.

Section 18 of 19

LICENSING OBJECTIVES

Describe the steps you intend to take to promote the four licensing objectives:

a) General – all four licensing objectives (b,c,d,e)

List here steps you will take to promote all four licensing objectives together.

MC34 All waste shall be properly presented and placed out for collection no earlier than 30 minutes before the scheduled collection times.

MC35 No waste or recyclable materials, including bottles, shall be moved, removed from or placed in outside areas between (23.00) hours and (08.00) hours on the following day.

MC60 The licence holder shall enter into an agreement with a hackney carriage and/or private carriage firm to provide transport for customers, with contact numbers made readily available to customers who will be encouraged to use such services.

MC66 The premises shall only operate as a restaurant
(i) in which customers are shown to their table,
(ii) where the supply of alcohol is by waiter or waitress service only,
(iii) which provide food in the form of substantial table meals that are prepared on the premises and are served and consumed at the table using non disposable crockery,
(iv) which do not provide any take away service of food or drink for immediate consumption,
(v) which do not provide any take away service of food or drink after 23.00, and
(vi) where alcohol shall not be sold or supplied, otherwise than for consumption by persons who are seated in the premises and bona fide taking substantial table meals there, and provided always that the consumption of alcohol by such persons is ancillary to taking such meals. Notwithstanding this condition customers are permitted to take from the premises part consumed and resealed bottles of wine supplied ancillary to their meal.

b) The prevention of crime and disorder

MC01 The premises shall install and maintain a comprehensive CCTV system as per the minimum requirements of the Westminster Police Licensing Team. All entry and exit points will be covered enabling frontal identification of every person entering in any light condition. The CCTV system shall continually record whilst the premises is open for licensable activities and during all times when customers remain on the premises. All recordings shall be stored for a minimum period of 31 days with date and time stamping. Viewing of recordings shall be made available immediately upon the request of Police or authorised officer throughout the preceding 31 day period.

MC02 A staff member from the premises who is conversant with the operation of

Continued from previous page...

the CCTV system shall be on the premises at all times when the premises is open. This staff member must be able to provide a Police or authorised council officer copies of recent CCTV images or data with the absolute minimum of delay when requested.

c) Public safety

MC37 The number of persons permitted in the premises at any one time (including staff) shall not exceed 40 persons.

d) The prevention of public nuisance

MC19 All outside tables and chairs shall be rendered unusable by (23.00) each day.

MC21 Notices shall be prominently displayed at all exits requesting patrons to respect the needs of local residents and businesses and leave the area quietly

MC12 No noise shall emanate from the premises nor vibration be transmitted through the structure of the premises which gives rise to a nuisance.

e) The protection of children from harm

MC47 A Challenge 25 proof of age scheme shall be operated at the premises where the only acceptable forms of identification are recognised photographic identification cards, such as a driving licence, passport or proof of age card with the PASS Hologram.

Section 19 of 19

PAYMENT DETAILS

This fee must be paid to the authority. If you complete the application online, you must pay it by debit or credit card.

Premises Licence Fees are determined by the non domestic rateable value of the premises.

To find out a premises non domestic rateable value go to the Valuation Office Agency site at http://www.voa.gov.uk/business_rates/index.htm

Band A - No RV to £4300	£100.00
Band B - £4301 to £33000	£190.00
Band C - £33001 to £8700	£315.00
Band D - £87001 to £12500	£450.00*
Band E - £125001 and over	£635.00*

*If the premises rateable value is in Bands D or E and the premises is primarily used for the consumption of alcohol on the premises then you are required to pay a higher fee

Band D - £87001 to £12500	£900.00
Band E - £125001 and over	£1,905.00

There is an exemption from the payment of fees in relation to the provision of regulated entertainment at church halls, chapel halls or premises of a similar nature, village halls, parish or community halls, or other premises of a similar nature. The costs associated with these licences will be met by central Government. If, however, the licence also authorises the use of the premises for the supply of alcohol or the provision of late night refreshment, a fee will be required.

Schools and sixth form colleges are exempt from the fees associated with the authorisation of regulated entertainment where the entertainment is provided by and at the school or college and for the purposes of the school or college.

If you operate a large event you are subject to ADDITIONAL fees based upon the number in attendance at any one time

Capacity 5000-9999	£1,000.00
Capacity 10000 -14999	£2,000.00

Continued from previous page...

Capacity 15000-19999	£4,000.00
Capacity 20000-29999	£8,000.00
Capacity 30000-39000	£16,000.00
Capacity 40000-49999	£24,000.00
Capacity 50000-59999	£32,000.00
Capacity 60000-69999	£40,000.00
Capacity 70000-79999	£48,000.00
Capacity 80000-89999	£56,000.00
Capacity 90000 and over	£64,000.00

* Fee amount (£)

DECLARATION

* I/we understand it is an offence, liable on conviction to a fine up to level 5 on the standard scale, under section 158 of the licensing act 2003, to make a false statement in or in connection with this application.

Ticking this box indicates you have read and understood the above declaration

This section should be completed by the applicant, unless you answered "Yes" to the question "Are you an agent acting on behalf of the applicant?"

* Full name

* Capacity

* Date / /
dd mm yyyy

Once you're finished you need to do the following:

1. Save this form to your computer by clicking file/save as...
2. Go back to <https://www.gov.uk/apply-for-a-licence/premises-licence/westminster/apply-1> to upload this file and continue with your application.

Don't forget to make sure you have all your supporting documentation to hand.

IT IS AN OFFENCE, LIABLE ON SUMMARY CONVICTION TO A FINE NOT EXCEEDING LEVEL 5 ON THE STANDARD SCALE, UNDER SECTION 158 OF THE LICENSING ACT 2003, TO MAKE A FALSE STATEMENT IN OR IN CONNECTION WITH THIS APPLICATION

OFFICE USE ONLY

Applicant reference number	<input type="text" value="15/0001/FULL"/>
Fee paid	<input type="text"/>
Payment provider reference	<input type="text"/>
ELMS Payment Reference	<input type="text"/>
Payment status	<input type="text"/>
Payment authorisation code	<input type="text"/>
Payment authorisation date	<input type="text"/>
Date and time submitted	<input type="text"/>
Approval deadline	<input type="text"/>
Error message	<input type="text"/>
Is Digitally signed	<input type="checkbox"/>



City of Westminster

64 Victoria Street, London, SW1E 6QP

Schedule 12
Part A

Premises licence

WARD: Bryanston And
Dorset Square
UPRN: 999000131551

Regulation 33, 34

Premises licence number:

06/13160/WCCMAP

Part 1 – Premises details

Postal address of premises:

Safa Restaurant
Forset Court
22-23 Nutford Place
London
W1H 5YQ

Telephone Number: 0207 723 8331

Where the licence is time limited, the dates:

N/A

Licensable activities authorised by the licence:

Regulated Entertainment
- Playing of Recorded Music
- Private Entertainment consisting of dancing, music or other entertainment of a like kind for consideration and with a view to profit
Late Night Refreshment
Sale by Retail of Alcohol

The times the licence authorises the carrying out of licensable activities:

Regulated Entertainment:
- Playing of Recorded Music: Unrestricted
- Private Entertainment consisting of dancing, music or other entertainment of a like kind for consideration and with a view to profit: Unrestricted
Late Night Refreshment: Monday to Saturday - 10:00 to 00:30
Late Night Refreshment: Sunday - 23:00 to 00:00
Sale by Retail of Alcohol: Monday to Saturday - 10:00 to 00:00
Sale by Retail of Alcohol: Sunday - 12:00 to 23:30

For times authorised for Christmas, New Year and Good Friday see conditions at Annex 1

The opening hours of the premises:

Monday to Saturday - 10:00 to 00:30
Sunday - 12:00 to 00:00

Where the licence authorises supplies of alcohol, whether these are on and/or off supplies:

On

Part 2

Name, (registered) address, telephone number and email (where relevant) of holder of premises licence:

Mr Ali Heydari
22/23 Nutford Place
London
W1H 5YH
Telephone Number: 0207 723 8331

Registered number of holder, for example company number, charity number (where applicable)

N/A

Name, address and telephone number of designated premises supervisor where the premises licence authorises the supply of alcohol:

Name: Ali Heydari
Address: 22/23 Nutford Place, London, W1H 5YH
Phone: Not Supplied

Personal licence number and issuing authority of personal licence held by designated premises supervisor where the premises licence authorises for the supply of alcohol:

Licence Number: Not Supplied
Licensing Authority: Not Supplied

Date: _____

Signed: _____
Director of Legal & Administrative Services

Annex 1 – Mandatory conditions

1. No supply of alcohol may be made at a time when there is no designated premises supervisor in respect of this licence.
2. No supply of alcohol may be made at a time when the designated premises supervisor does not hold a personal licence or the personal licence is suspended.
3. Every supply of alcohol under this licence must be made or authorised by a person who hold a personal licence.

Conditions reproducing the effect of conditions subject to which the relevant existing licenses have effect.

Conditions related to Sale of Alcohol

4. Intoxicating liquor shall not be sold or supplied on the premises otherwise than to persons taking table meals there and for consumption by such a person as an ancillary to his meal.
5. Suitable beverages other than intoxicating liquor (including drinking water) shall be equally available with or otherwise as an ancillary to meals served in the licensed premises.

Conditions which reproduce the effect of any restriction imposed on the use of the premises by specified enactments.

6. Alcohol may be sold or supplied:
 - (a) On weekdays, other than Christmas Day, Good Friday or New Year's Eve from 10.00 to 00.00
 - (b) On Sundays, other than Christmas Day or New Year's Eve, and on Good Friday: 12.00 to 23:30
 - (c) On Christmas Day: 12.00 to 22.30
 - (d) On New Year's Eve, except on a Sunday, 11.00 to 23.00
 - (e) On New Year's Eve on a Sunday, 12.00 to 22.30
 - (f) On New Year's Eve from the end of permitted hours on New Year's Eve to the start of permitted hours on the following day (or, if there are no permitted hours on the following day, midnight on 31st December).

The above restrictions do not prohibit:

- (a) during the first twenty minutes after the above hours, the taking of the alcohol from the premises unless the alcohol is supplied or taken in an open vessel;
- (b) during the first thirty minutes after the above hours the consumption of the alcohol on the premises by persons taking table meals there if the alcohol was supplied for consumption as ancillary to the meals;
- (c) the sale or supply of alcohol to or the consumption of alcohol by any person residing in the licensed premises;
- (d) the ordering of alcohol to be consumed off the premises, or the despatch by the vendor of the alcohol so ordered;
- (e) the sale of alcohol to a trader or registered club for the purposes of the trade or club;

- (f) the sale or supply of alcohol to any canteen or mess, being a canteen in which the sale or supply of alcohol is carried out under the authority of the Secretary of State or an authorised mess of members of Her Majesty's naval, military or air forces;
- (g) the taking of alcohol from the premises by a person residing there;
- (h) the supply of alcohol for consumption on the premises to any private friends of a person residing there who are bona fide entertained by him at his own expense, or the consumption of alcohol by persons so supplied;
- (i) the supply of alcohol for consumption on the premises to persons employed there for the purposes of the business carried on by the holder of the licence, or the consumption of liquor so supplied, if the liquor is supplied at the expense of their employer or of the person carrying on or in charge of the business on the premises.

In this condition, any reference to a person residing in the premises shall be construed as including a person not residing there but carrying on or in charge of the business on the premises.

7. Alcohol shall not be sold or supplied unless the premises have been structurally and bona fide used, or intended to be used, for the purposes of habitually providing the customary main meal at midday or in the evening, or both, for the accommodation of persons frequenting the premises
8. The terminal hour for late night refreshment on New Year's Eve is extended to 05:00 on New Year's Day.

Annex 2 – Conditions consistent with the operating Schedule

None

Annex 3 – Conditions attached after a hearing by the licensing authority

None

□ LOCATION OF FIRE EQUIPMENT

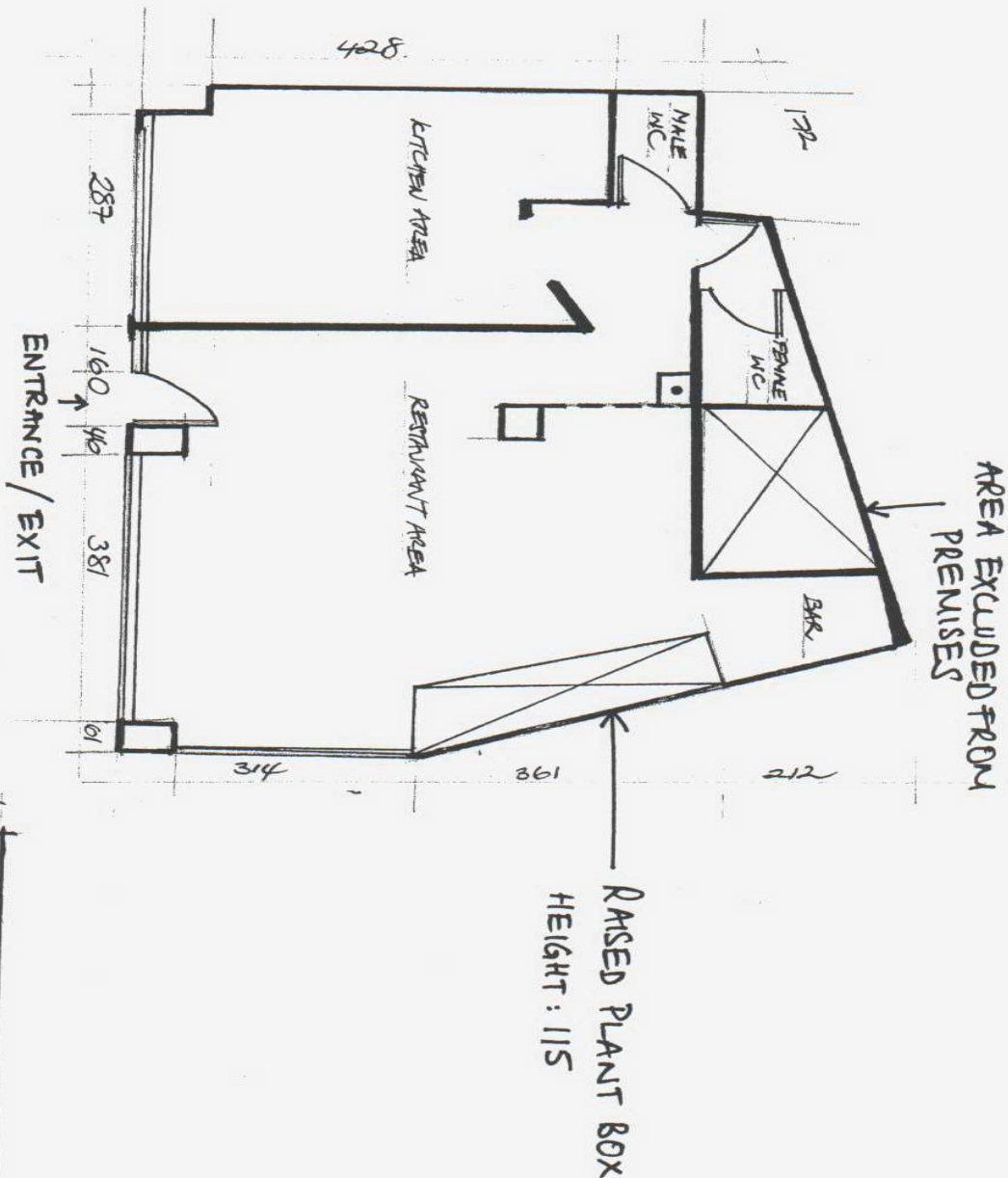

SMTA RESTAURANT 22-23 NOTFOLD PLACE LONDON W1H 5YH	
SCALE 1:100	DATE 06/2005



City of Westminster
64 Victoria Street, London, SW1E 6QP

Schedule 12
Part B

Premises licence
summary

**WARD: Bryanston And
Dorset Square
UPRN: 999000131551**

Regulation 33, 34

Premises licence number:

06/13160/WCCMAP

Part 1 – Premises details

Postal address of premises:

Safa Restaurant
Forset Court
22-23 Nutford Place
London
W1H 5YQ

Telephone Number: 0207 723 8331

Where the licence is time limited, the dates:

N/A

Licensable activities authorised by the licence:

Regulated Entertainment
- Playing of Recorded Music
- Private Entertainment consisting of dancing, music or other entertainment of a like kind for consideration and with a view to profit
Late Night Refreshment
Sale by Retail of Alcohol

The times the licence authorises the carrying out of licensable activities:

Regulated Entertainment:
- Playing of Recorded Music: Unrestricted
- Private Entertainment consisting of dancing, music or other entertainment of a like kind for consideration and with a view to profit: Unrestricted
Late Night Refreshment: Monday to Saturday - 10:00 to 00:30
Late Night Refreshment: Sunday - 23:00 to 00:00
Sale by Retail of Alcohol: Monday to Saturday - 10:00 to 00:00
Sale by Retail of Alcohol: Sunday - 12:00 to 23:30

For times authorised for Christmas, New Year and Good Friday see conditions at Annex 1

The opening hours of the premises:

Monday to Saturday - 10:00 to 00:30
Sunday - 12:00 to 00:00

Where the licence authorises supplies of alcohol, whether these are on and/or off supplies:

On

Name and (registered) address of holder of premises licence:

Mr Ali Heydari
22/23 Nutford Place
London
W1H 5YH

Registered number of holder, for example company number, charity number (where applicable)

N/A

Name of designated premises supervisor where the premises licence authorises for the supply of alcohol:

Name: Ali Heydari

State whether access to the premises by children is restricted or prohibited:

Restricted

Date: _____

Signed: _____
Director of Legal & Administrative Services

□ LOCATION OF FIRE EQUIPMENT

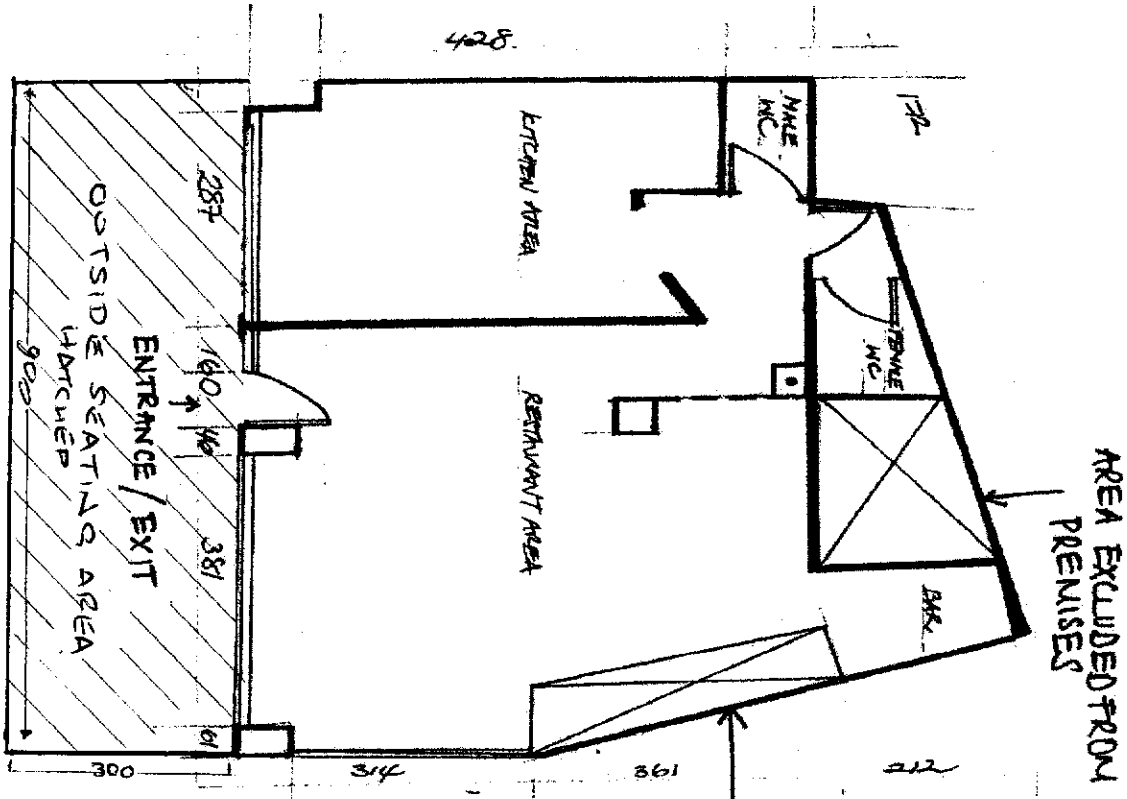

OVER RESTAURANT 22-23 NOTED PLACE LONDON 12/11/11	
SCALE 1:100	DATE 06/2005

TO Licensing Officer

REFERENCE 15/04997/LIPN

FROM EH Consultation Team
REFERENCE 15/023475/EHCT
BEING DEALT WITH BY Rebecca St. Rose (rstrose@westminster.gov.uk)
TELEPHONE 020 7641 2291
DATE 13th July 2015

The Licensing Act 2003

Safa Restaurant, 22-23 Nutford Place, W1

I refer to the application for a New Premises Licence for the above premises.

This representation is based on the plans and the operating schedule submitted. There is a Premises Licence in existence for these Premises 06/13160/WCCMAP.

The premises are located within the Edgware Road Stress Area.

The applicant is seeking the following:

1. To permit the provision of Recorded Music (indoors) on Monday to Saturday from 10:00 to 01:30, Sunday 12:00 to 01:30 and during the month of Ramadan that recorded music be permitted until sunrise.
2. To permit the provision of Late Night Restaurant (Indoors and Outdoors) on Monday to Sunday from 23:00 to 01:00 and during the month of Ramadan that late night refreshment be permitted until sunrise.
3. To permit the Supply of Alcohol (On) on Monday to Saturday from 10:00 to 01:00 and on Sunday from 12:00 to 01:00, and from the end of permitted hours on New Year's Eve to the start of permitted hours the following day.

I wish to make Representations on the following grounds:

1. The hours requested for the provision of recorded music (indoors) will have the likely effect of causing an increase in Public Nuisance within the Edgware Road Stress Area. The hour for sunrise during Ramadan is not a fixed time and may change from day to day.
2. The hours requested for the provision of Late Night Refreshment (indoors and outdoors) will have the likely effect of causing an increase in Public Nuisance within the Edgware Road Stress Area. The hour for sunrise during Ramadan is not a fixed time and may change from day to day.

3. The hours requested for the Supply of Alcohol will have the likely effect of causing an increase in Public Nuisance within the Edgware Road Stress Area.

The applicant has supplied conditions within the Operating Schedule, these will be looked at but further conditions will be proposed by Environmental Health to address the Licensing Objectives and Statement of Licensing Policy.

Please contact me should you have any questions on the above.

Rebecca St. Rose
Environmental Health Officer

From: Russell, Sandy
Sent: 25 June 2015 15:53
To: Nigel Carter
Cc: Premises Licensing
Subject: RE: 15/04997/LIPN (22 Nutford Place)

Thanks Nigel,

All provisionally agreed with us then. See you at the hearing.

Best Wishes,

Sandy

From: Nigel Carter [<mailto:nigel1201@outlook.com>]
Sent: 25 June 2015 15:50
To: Russell, Sandy
Subject: Re: 15/04997/LIPN (22 Nutford Place)

Hi Sandy

My client, Mr Heydari, is happy to comply with the conditions proposed.

Kind regards

Nigel

Sent from my iPhone

On 25 Jun 2015, at 15:32, Russell, Sandy <srussell@westminster.gov.uk> wrote:

Dear Mr Carter,

I hope you are well.

With reference to the above application, the Metropolitan Police, as a responsible authority, will be objecting to this application. It is our belief that if granted the application would undermine the Licensing Objectives.

The venue is situated within the Edgware Road Stress Area, a locality where this is traditionally high crime and disorder. There are concerns that this application will cause further policing problems in an already demanding area and add to the cumulative impact.

It is for this reasons that we are objecting to the application at this stage in the application process. The conditions shown below are those that police require be added to any future operating schedule, please let me know your thoughts in relation to them. Due to the times applied for and the location of the premises the matter would still need to be put before the sub-committee.

Police conditions are as follows:

1. The premises shall install and maintain a CCTV system as per the minimum requirements of a Metropolitan Police Crime Prevention Officer. All entry and exit points will be covered enabling frontal identification of every person entering in any light condition. The CCTV system shall continually record whilst the premises is open for licensable activities and during all times when customers remain on the premises. All recordings shall be stored for a minimum period of 31 days with date and time stamping. Recordings shall be made available immediately upon the request of Police or authorised officer throughout the preceding 31 day period
2. A staff member from the premises who is conversant with the operation of the CCTV system shall be on the premises at all times when the premises are open to the public. This staff member shall be able to show Police recent data or footage with the absolute minimum of delay when requested.
3. The premises shall only operate as a restaurant (i) in which customers are shown to their table, (ii) where the supply of alcohol is by waiter or waitress service only, (iii) which provide food in the form of substantial table meals that are prepared on the premises and are served and consumed at the table using non disposable crockery, (iv) which do not provide any take away service of food or drink for immediate consumption, (v) which do not provide any take away service of food or drink after 23.00, and (vi) where alcohol shall not be sold, supplied, or consumed on the premises otherwise than to persons who are seated in the premises and bona fide taking substantial table meals there and provided always that the consumption of alcohol by such persons is ancillary to taking such meals.

Notwithstanding this condition customers are permitted to take from the premises part consumed and resealed bottles of wine supplied ancillary to their meal.

4. During the month of Ramadan late night refreshment may take place on the premises between 23.00hrs and sunrise the next day. During this time there shall be no alcohol sales outside of the permitted hours shown on the licence.

5. All tables and chairs shall be rendered unusable in the outside area by **23.00** each day.
6. A Challenge 25 proof of age scheme shall be operated at the premises where the only acceptable forms of identification are recognised photographic identification cards, such as a driving licence, passport or proof of age card with the PASS Hologram.
7. An incident log shall be kept at the premises, and made available on request to an authorised officer of the City Council or the Police, which will record the following:
 - (a) all crimes reported to the venue
 - (b) all ejections of patrons
 - (c) any complaints received concerning crime and disorder
 - (d) any incidents of disorder
 - (e) all seizures of drugs or offensive weapons
 - (f) any faults in the CCTV system or searching equipment or scanning equipment
 - (g) any refusal of the sale of alcohol
 - (h) any visit by a relevant authority or emergency service.

The times applied for are not conducive to the Westminster Council's Licensing policy, therefore the decision would be made by Sub-Committee

If you have any questions or queries please feel free to get in touch.

Kind Regards,

Sandy

PC Sandy Russell 4167CW
Westminster Police Licensing Team
4th Floor, 64 Victoria Street,
LONDON, SW1E 6QP
Tel: 0207 641 1721

PC Sandy Russell 4167CW
Westminster Police Licensing Team
4th Floor, 64 Victoria Street,

LONDON, SW1E 6QP
Tel: 0207 641 1721

Help bring superfast fibre broadband to Westminster. Register your interest in getting superfast broadband in your area, visit <https://www.westminster.gov.uk/broadband>

If you have a business in Westminster, we can take care of your commercial waste or recycling.

Visit <http://cleanstreets.westminster.gov.uk> or call 020 7641 6180.

Westminster City Council: www.westminster.gov.uk

This E-Mail may contain information which is privileged, confidential and protected from disclosure.

If you are not the intended recipient of this E-mail or any part of it, please telephone Westminster City Council immediately on receipt.

You should not disclose the contents to any other person or take copies.

TURKISH

020 7723 8331

Turkish Cuisine

06/07/2015 18:43:32

StampThePhoto from ArvanSoft

1A

Iranian Cuisine

ted2

THE THUNDER
BROTHERS
ARE BACK

IN CINEMAS
JULY 8

06/07/2015 18:43:39

StampThePhoto from ArvanSoft